

PREPARED FOR:
DIANE COCKROFT
KEEFE REAL ESTATE
751 GENEVA PKWY
LAKE GENEVA, WI 53147

PLAT OF SURVEY

PATHFINDER SURVEYING INC.
N3705 WILLOWBEND LANE
LAKE GENEVA, WI, 53147
262-248-3697

- OF -

LOTS 9126 - 9130, BLOCK 164 OF LAKE COMO BEACH
SUBDIVISION, LOCATED IN TOWN 2 NORTH, RANGE 17 EAST,
WALWORTH COUNTY, WISCONSIN.

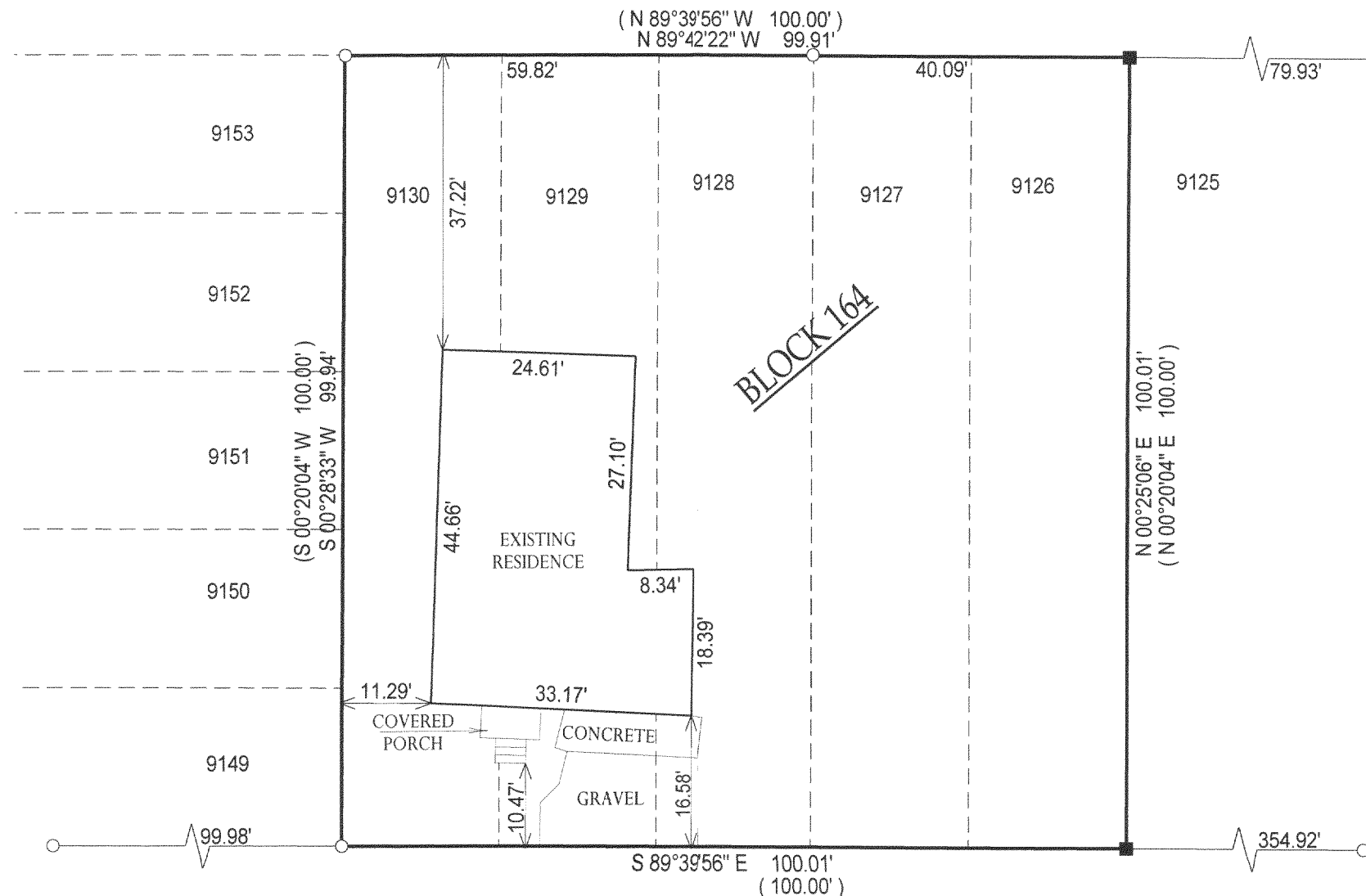

DAHLIA DRIVE

(40' WIDE)

- () = RECORDED AS
□ = FOUND IRON BAR
○ = FOUND IRON PIPE
■ = SET IRON BAR
● = SET IRON PIPE

SCALE: 1" = 20'

JOB #: 06-043

TAX ID #: JLCB 01962

NOTE: BASIS OF BEARING
IS RECORD PLAT.

COMPARE LEGAL DESCRIPTION ABOVE AND DRAWING WITH DEED. FOR BUILDING RESTRICTIONS AND
EASEMENTS NOT SHOWN, REFER TO DEED, ABSTRACT SOURCES AND LOCAL MUNICIPAL CODES. NOTIFY
THE SURVEYOR IMMEDIATELY OF ANY DISCREPANCY.

"I hereby certify that I have surveyed the above described property and that
the above map, to the best of my knowledge and belief, is a true representation
thereof and shows the size and location of all visible structures, apparent
easements and encroachments if any."
This survey is made for the present owners of the property, and those who
purchase, mortgage, or guarantee the title thereto, within one year from
the date hereof.

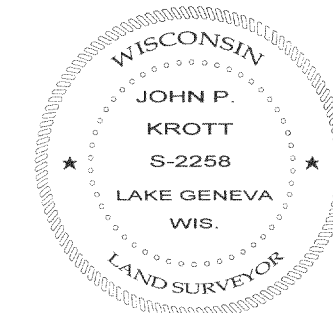
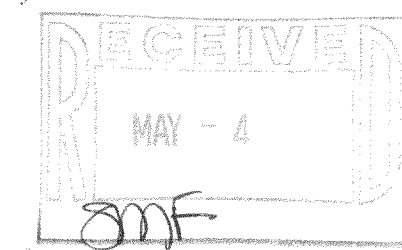

John P. Krott
JOHN KROTT S - 2258
Wisconsin Registered Land Surveyor
(original if signed in red)

DATED THIS 10th DAY OF FEBRUARY, 2006.

JLCB - 1962

217-3234